

Patient report

Bio-Rad DATE: 02/11/2019
D-10 TIME: 08:54 AM
S/N: #DJ4I016123 Software version: 4.20-2
Sample ID: 10248656
Injection date 02/11/2019 08:33 AM
Injection #: 6 Method: HbA1c
Rack #: --- Rack position: 6

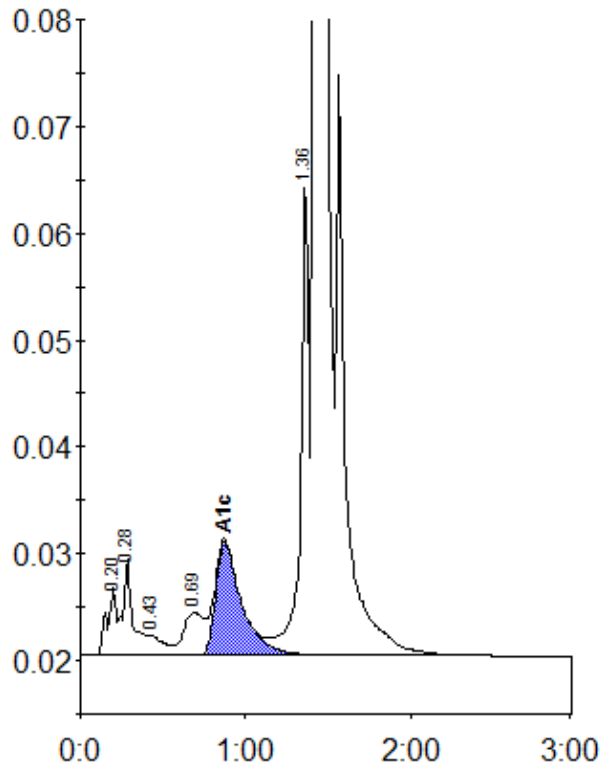

Peak table - ID: 10248656

Peak	R.time	Height	Area	Area %
A1a	0.20	6385	24844	0.8
A1b	0.28	9112	38227	1.2
F	0.43	1912	13141	0.4
LA1c/CHb-1	0.69	3956	34402	1.1
A1c	0.87	10615	116656	5.1
P3	1.36	44284	155570	4.8
A0	1.42	914849	2891778	88.3
Total Area:			3274619	

Concentration:	%
A1c	5.1